Pflanzen Sachsen-Anhalts

E. Willing

Scrophulariaceae

Limosella

- Limosella aquatica L.

Scrophularia

- Scrophularia nodosa
- Scrophularia umbrosa Dumort. neesii (Wirtg.) E.Meyer
- Scrophularia umbrosa Dumort. subsp. umbrosa

Verbascum

- Verbascum blattaria L.
- Verbascum densiflorum Bertol.
- Verbascum lychnitis L.
- Verbascum nigrum L.
- Verbascum phlomoides L.

Stand 26.1.2026

Limosella aquatica

N Schierau, TK 4239/2/3/4, 51°45'02"N / 12°17'29"E, 22.6.2014

Limosella aquatica

N Schierau, TK 4239/2/3/4, 51°45'02"N / 12°17'29"E, 22.6.2014

Limosella aquatica

N Schierau, TK 4239/2/3/4, 51°45'02"N / 12°17'29"E, 22.6.2014

Scrophularia nodosa L. 4434/143, Blankenheim, Obermühle, 51°30'09''N, 11°24'41''E, 01.07.2022

Scrophularia nodosa

4140/443, SW Gohrau, 51°48'07''N/12°28'32''E, 30.07.2020

Scrophularia nodosa W Klieken, TK 4139/2/2/2, 51°53'48"N, 12°19'53''E, 27.7.15 29.873 D

Scrophularia nodosa

W Klieken, TK 4139/2/2/2, 51°53'48"N, 12°19'53''E, 27.7.15; 29.873 D

Scrophularia nodosa

N Möst, TK 4239/2/1/4, 51°46'42"N, 12°16'43''E, 28.8.13

S Haideburg, TK 4239/1/2/4, 51°47'02"N, 12°14'39''E, 6.7.13

Scrophularia umbrosa subsp. neesii NO Eisenhammer, 4341/231, 51°39‘47‘‘N, 12°35‘58‘‘E, 5.7.2020

Scrophularia umbrosa subsp. neesii NO Eisenhammer, 4341/231, 51°39‘47‘‘N, 12°35‘58‘‘E, 5.7.2020

Scrophularia umbrosa L. 4133/111-2, NO Wegeleben, 51°53'18''N/11°11'04''E, 01.09.2022

Scrophularia umbrosa subsp. umbrosa ONO Rübeland, 4231/312, 51°45'46''N, 10°51‘55''E, 1.10.2020

Scrophularia umbrosa subsp. umbrosa ONO Rübeland, 4231/312, 51°45'46''N, 10°51‘55''E, 1.10.2020

Verbascum blattaria

NO Aken, 4138/143-1 f, 51°51'23''N/12°03'17''E, 13.09.2020

Verbascum blattaria NO Aken, 4138/143-1 f, 51°51'23''N/12°03'17''E, 13.09.2020

Verbascum densiflorum

4039/443-5, NO Rosslau, 51°54'37''N, 12°17'43''E, 02.08.2023

Verbascum densiflorum

Roßlau, TK 4039/4/3/4, 51°54'12"N, 12°16'40"E, 16.7.12

Verbascum densiflorum Bartol. 4139/322-2, Dessau, Roßlauer Allee, 51°50'43''N, 12°14'22''E, 10.07.2022

Verbascum densiflorum

NO Roßlau, TK 4039/4/4/3, 51°54'42"N, 12°17'47''E, 19.7.2012

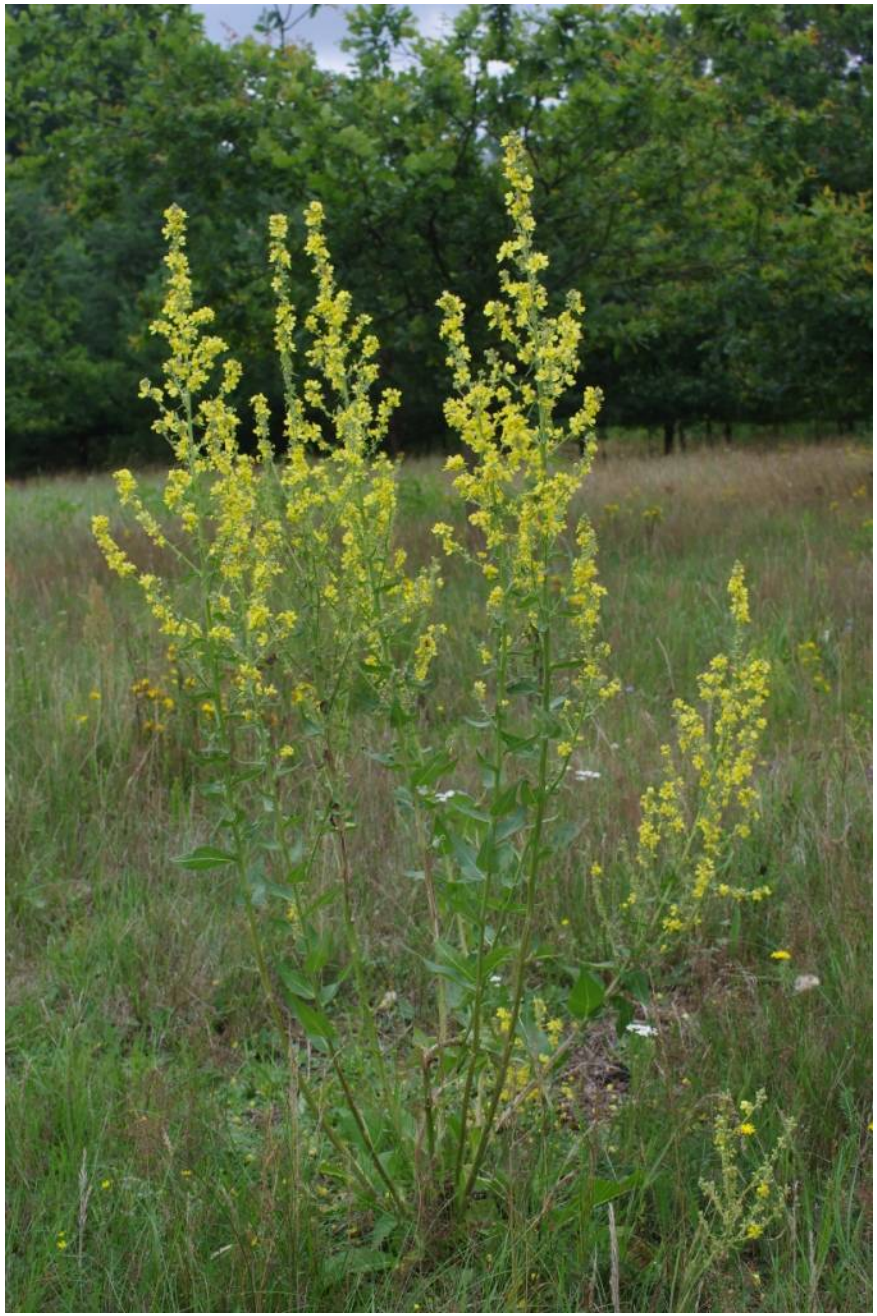

Verbascum lychnitis

W Klieken, TK 4139/2/2/2, 51°53'26"N, 12°19'39''E, 27.7.2015

Verbascum lychnitis

SW Haideburg, TK 4239/1/2/3, 51°46'56"N, 12°13'13''E, 8.7.13

Verbascum lychnitis

N Dessau, TK 4139/1/2/4, 51°52'37"N, 12°14'08"E, 25.06.2015; 29.756 D

Verbascum lychnitis

O Steutz, TK 4138/2/1/3, 51°52'41"N, 12°06'16''E, 6.9.13

Verbascum nigrum L.

W Elsnigk, 4238/121, 51°47'35''N/12°02'52''E, 23.09.2020

Verbascum nigrum L. W Elsnigk, 4238/121, 51°47'35''N/12°02'52''E, 23.09.2020

Verbascum nigrum

SW Mildensee, TK 4139/4/3/2, 51°48'49"N, 12°16'26''E, 4.9.12

Verbascum nigrum

Thurland, TK 4239/3/4/1, 51°43'03"N, 12°13'37''E, 13.8.13

Verbascum nigrum

O Dessau-Törten, TK 4139/4/3/4, 51°48'07''N, 12°16'53''E, 20.8.13

Verbascum nigrum 4332/234-3, Alexisbad, 51°39'05''N, 11°07'01''E, 04.07.2023

Verbascum nigrum 4139/413, SW Dessau-Waldersee, 51°50'10''N, 12°15'37''E, 04.08.2023

Verbascum phlomoides W Vockerode, 4139/422, 51°50'48''N/12°19'27''E, 09.07.2020

Verbascum phlomoides

W Vockerode, 4139/422, 51°50'48''N/12°19'27''E, 09.07.2020

Verbascum phlomoides NW Wolfen, TK 4339/2/1/1, 51°41'25"N, 12°14'59"E, 5.08.2015

Verbascum phlomoides
NW Wolfen, TK 4339/2/1/1, 51°41'25''N, 12°14'59''E, 5.08.2015

SW Haideburg, TK 4239/1/2/3, 51°46'56"N, 12°13'13''E, 18.8.12

Verbascum phlomoides

SW Haideburg, TK 4239/1/2/3, 51°46'56''N, 12°13'13''E, 18.8.12

Verbascum phlomoides 4040/344-5, SO Zieko, 51°54'19''N, 12°24'51''E, 13.08.2023

Verbascum phlomoides

4939/134-1, O Tröglitz, 51°03'36''N, 12°11'26''E, 18.8.2023